

# SOUTHVIEW SUBDIVISION

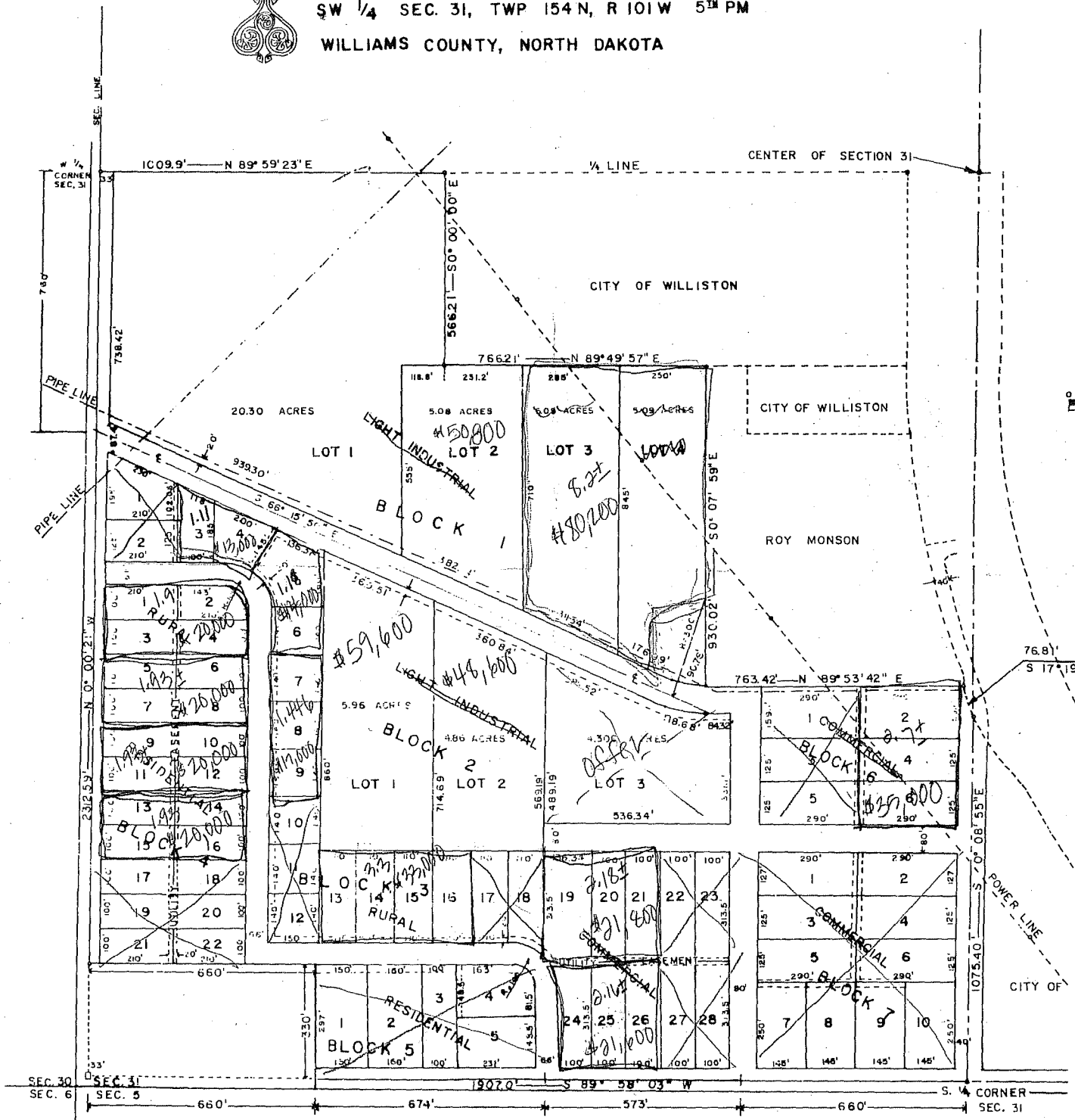

SW 1/4 SEC. 31, TWP 154 N, R 101 W 5<sup>TH</sup> PM  
WILLIAMS COUNTY, NORTH DAKOTA



NOTE: All North-South lines have bearings of N 0° 00' 21" W and all East-West lines have bearings of S 89° 58' 03" W unless otherwise noted.

*Rec'd*