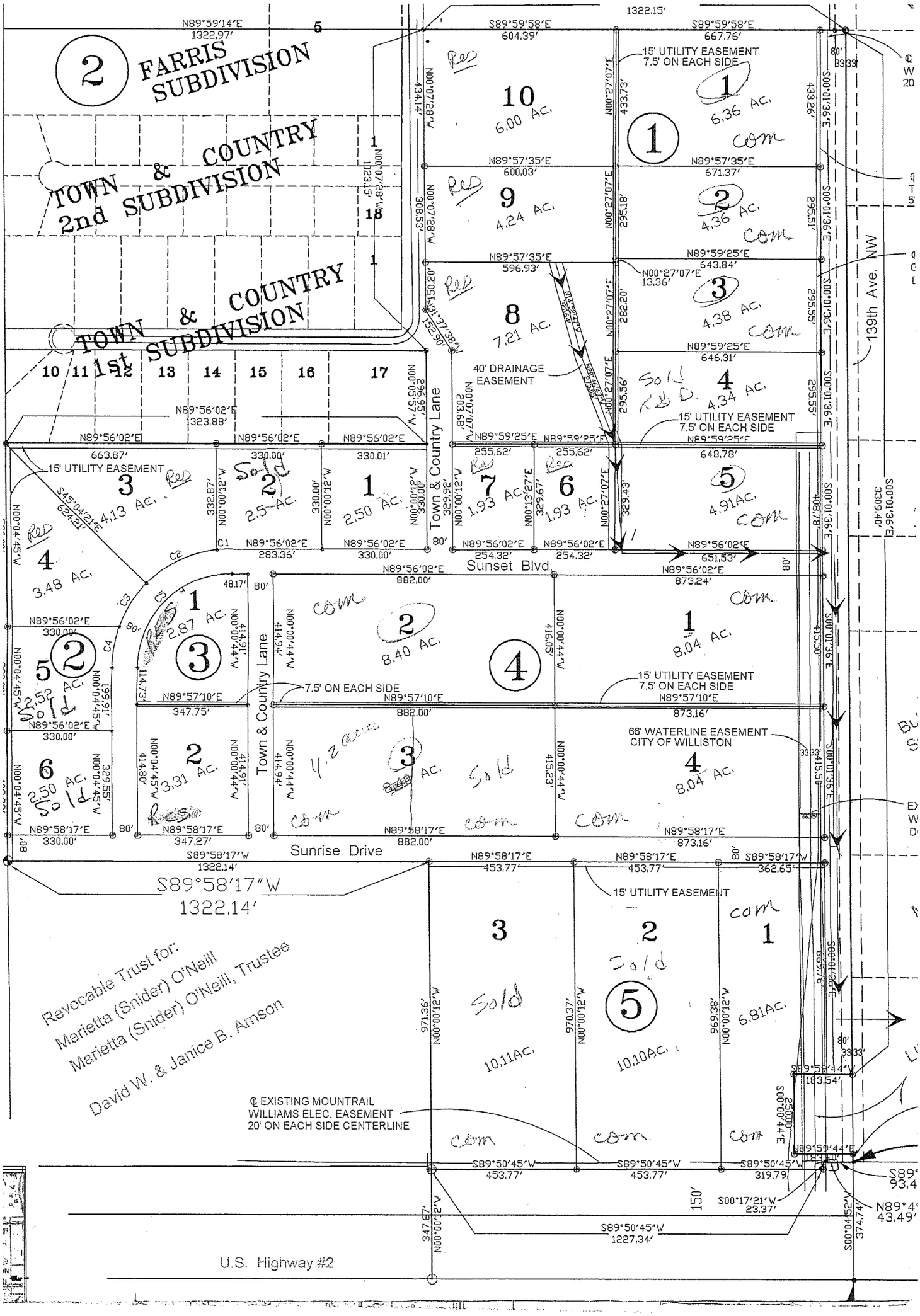
FARRIS SUBDIVISION
TOWN & COUNTRY 2nd SUBDIVISION
TOWN & COUNTRY 1st SUBDIVISION
15' UTILITY EASEMENT 7.5' ON EACH SIDE
40' DRAINAGE EASEMENT
139th Ave. NW
Town & Country Lane
Sunset Blvd.
Sunrise Drive
66' WATERLINE EASEMENT CITY OF WILLISTON
S89°58'17"W 1322.14'
Revocable Trust for:
Marietta (Snider) O'Neill
Marietta (Snider) O'Neill, Trustee
David W. & Janice B. Amson
℄ EXISTING MOUNTRAIL WILLIAMS ELEC. EASEMENT 20' ON EACH SIDE CENTERLINE
U.S. Highway #2